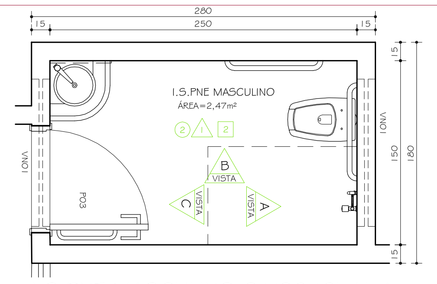

I.S.PNE MASCULINO 01/02 IGUAL A
I.S.PNE FEMININO 01/02 INVERTIDOS
PLANTA
ESC. 1:25

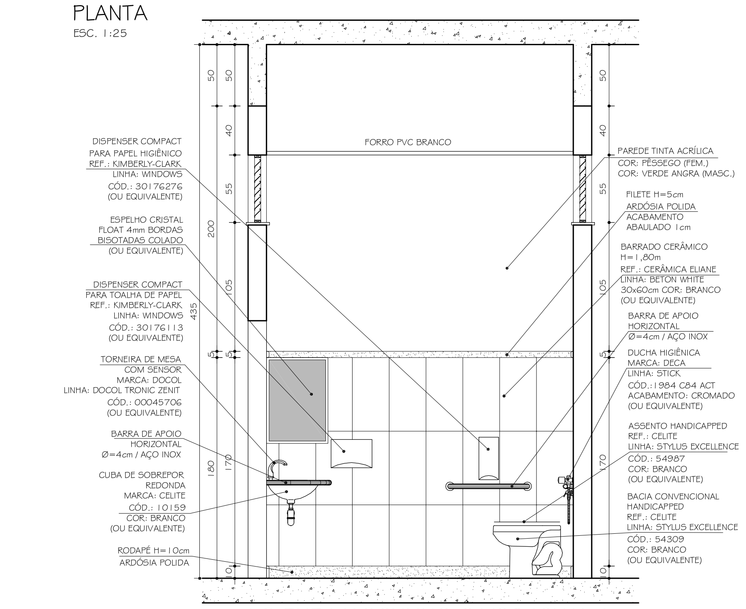

I.S.PNE MASCULINO 01/02 IGUAL A
I.S.PNE FEMININO 01/02 INVERTIDOS
VISTA B
ESC. 1:25

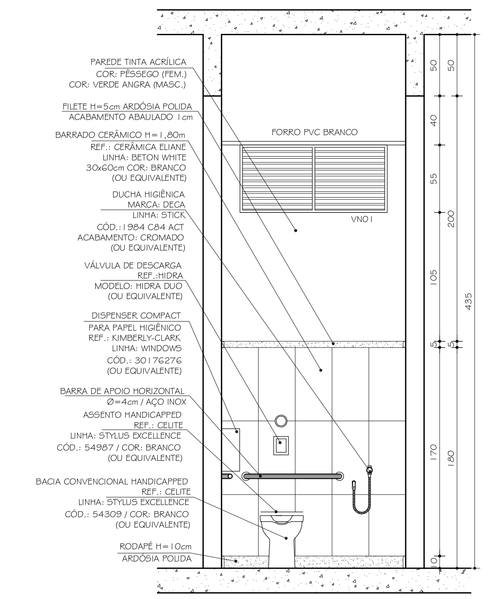

I.S.PNE MASCULINO 01/02 IGUAL A
I.S.PNE FEMININO 01/02 INVERTIDOS
VISTA A
ESC. 1:25

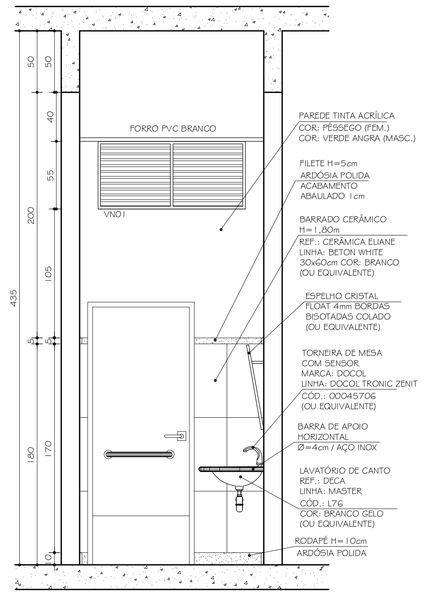

I.S.PNE MASCULINO 01/02 IGUAL A
I.S.PNE FEMININO 01/02 INVERTIDOS
VISTA C
ESC. 1:25

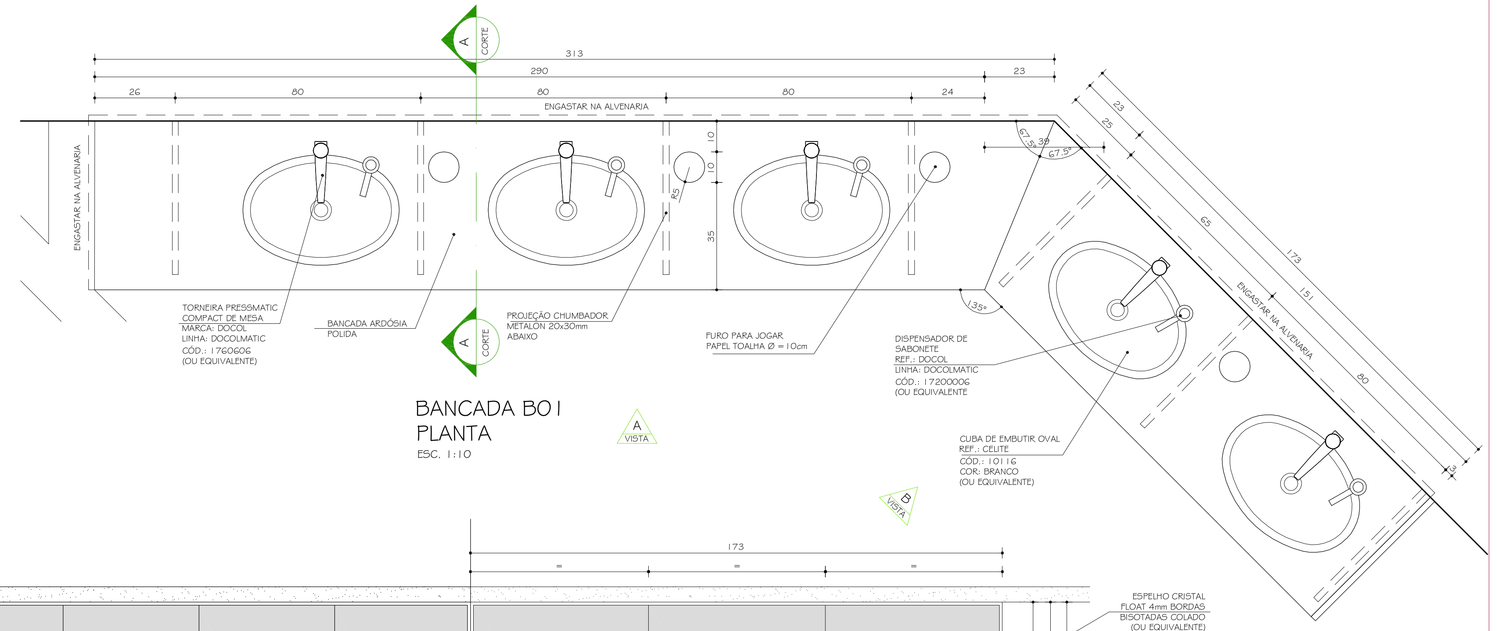

BANCADA B01
PLANTA
ESC. 1:10

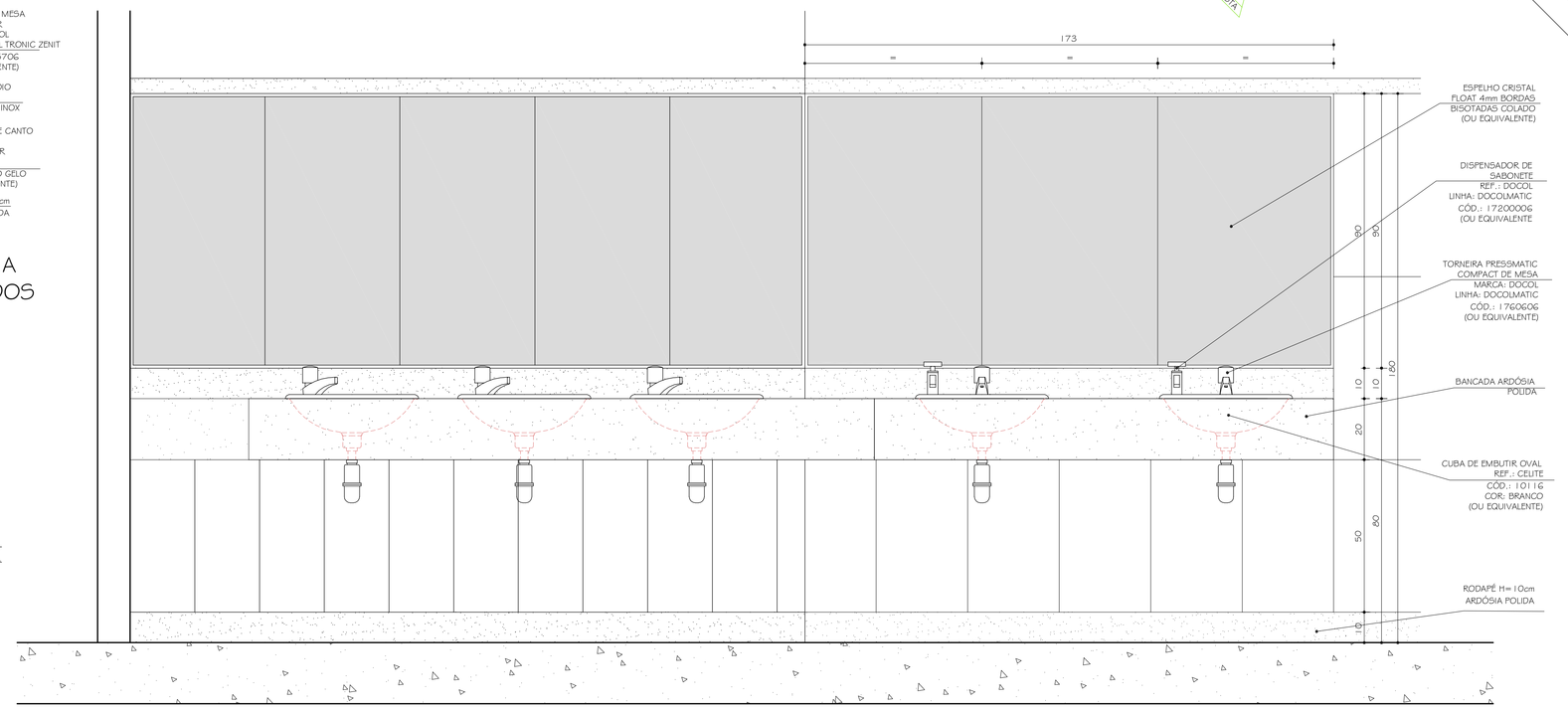

BANCADA B01
VISTA B
ESC. 1:10

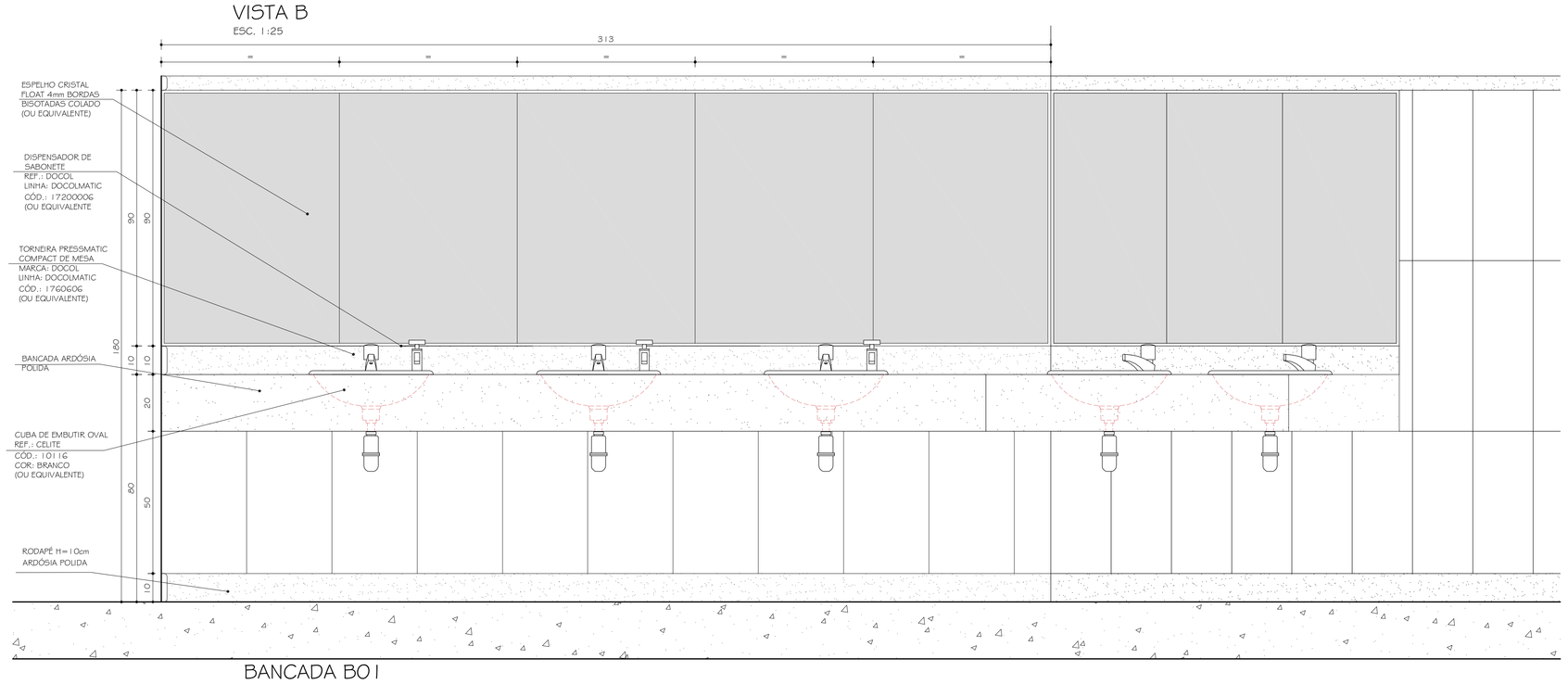

BANCADA B01
VISTA A
ESC. 1:10

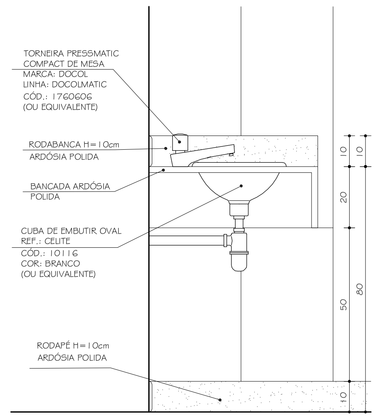

BANCADA B01
CORTE AA
ESC. 1:10

Nº	DATA	RESPONSÁVEL	DESCRIÇÃO DA REVISÃO:
0	20.08.2009	ARQ. CRISTIANE	DETALHAMENTO

FASE: PROJETO ARQUITETÔNICO EXECUTIVO

OBSERVAÇÕES: CONFERIR MEDIDAS NA OBRA

PRÉDIO SALAS AUDITÓRIO
CAMPUS DIAMANTINA
RODOVIA MG 367, KM 583, Nº 5000 - ALTO DA JACUBA - DIAMANTINA/MG

PROPRIETÁRIO: UNIVERSIDADE FEDERAL DOS VALES DO JEQUITINHONHA E MUCURI — CNPJ: 16.888.315/0001-57

TÍTULO: BANCADA B01 - PLANTA / VISTA A / VISTA B / CORTE AA
I.S.PNE MASCULINO E FEMININO 01-02 - PLANTA / VISTA A / VISTA B / VISTA C

AUTOR PROJETO ARQUITETÔNICO / RT: CLÁUDIO DE MELO ROCHA, CREA 66.437/D - MG

DETALHAMENTO: TREC - TOMAZ RIGOTTO ENGENHARIA E CONSTRUÇÕES LTDA, CREA 27.670 - MG

VERSÃO: VERSAO 1 | DATA: 20.08.2009 | AUTOCAD: ARQ. CRISTIANE MARTINS | FOLHA: 16/20

ARQUIVO: UFVJM_DTA_AUD_ARQEX_V01F14-17_R00

Your complimentary use period has ended. Thank you for using PDF Complete.
Click Here to upgrade to Unlimited Pages and Expanded Features